

SEE STRUCTURAL DRAWINGS FOR ALL FOUNDATION SIZING AND REBAR SIZING. THIS DRAWING SHOWS BUILDING DIMENSIONS ONLY

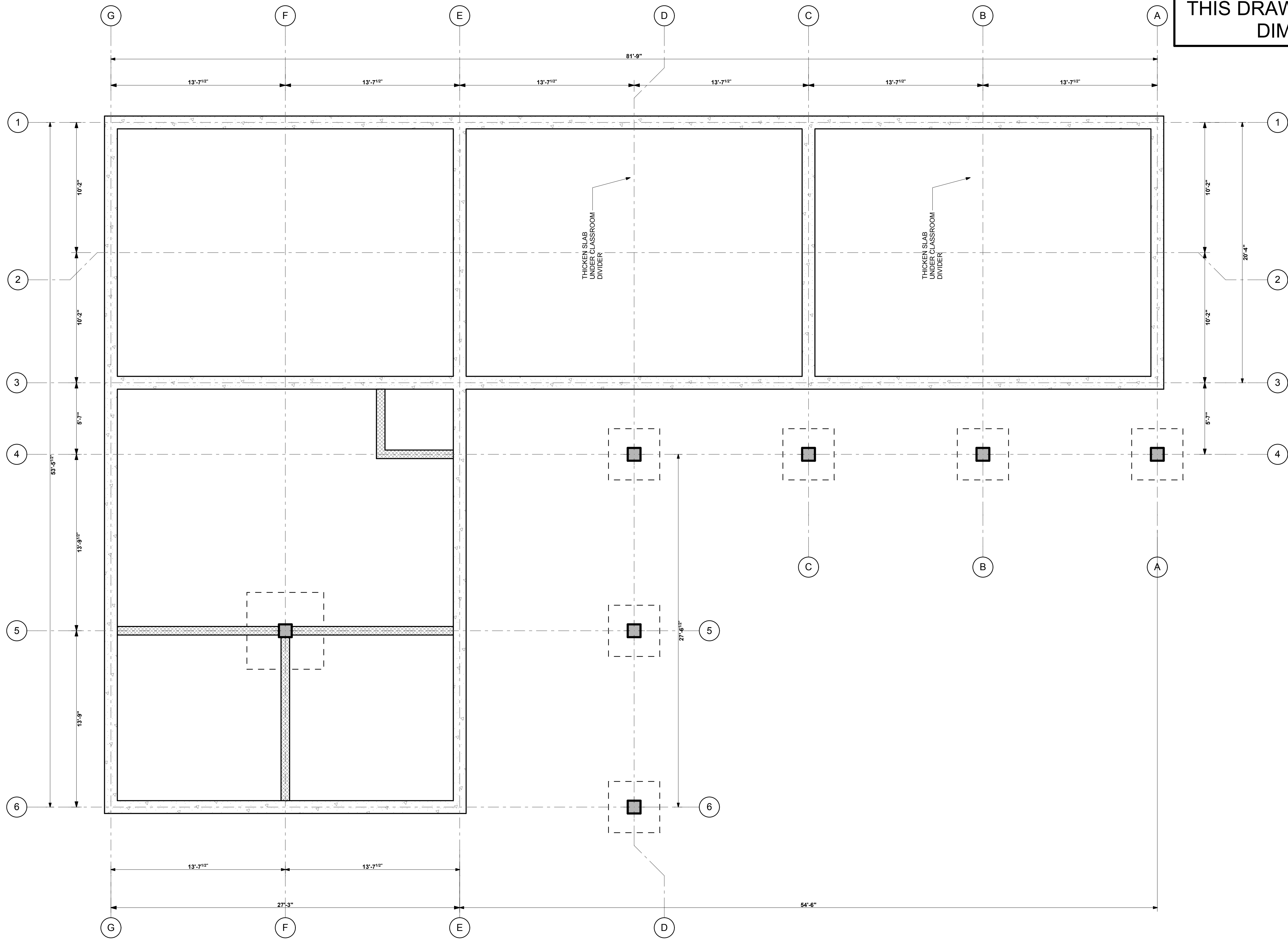

REVISIONS	DATE



HAITI ORPHANAGE MASTER PLAN
 JAKE VANWINGERDEN

DELIMAN, HAITI

CLARK Design Group, pc
 ARCHITECTS & PLANNERS

136 WEST HIGH STREET
 ELKTON, MARYLAND 21921
 (410) 398-8866 Fax (410) 392-6556

© COPYRIGHT 2008 CLARK Design Group, pc

I CERTIFY THAT THESE DOCUMENTS WERE PREPARED OR APPROVED BY ME, AND THAT I AM A DULY LICENSED ARCHITECT UNDER THE LAWS OF THE STATE OF:

HAITI
 LICENSE NUMBER: #license Number

DRAWN	CHKD	CHKD	CHKD
RAR	MEC	MEC	MEC
INFO1	INFO2	INFO3	INFO4
JOB NO.: 2010.0032	SCALE: AS NOTED		
ISSUE DATE: 08-17-2010			
ISSUE FOR: - CLIENT REVIEW -			
SHEET: ARCHITECTURAL FOUNDATION PLAN			
A.1	REV #		
	0		

1 SCHOOL FOUNDATION PLAN
 A.1 SCALE: 1/4" = 1'-0"

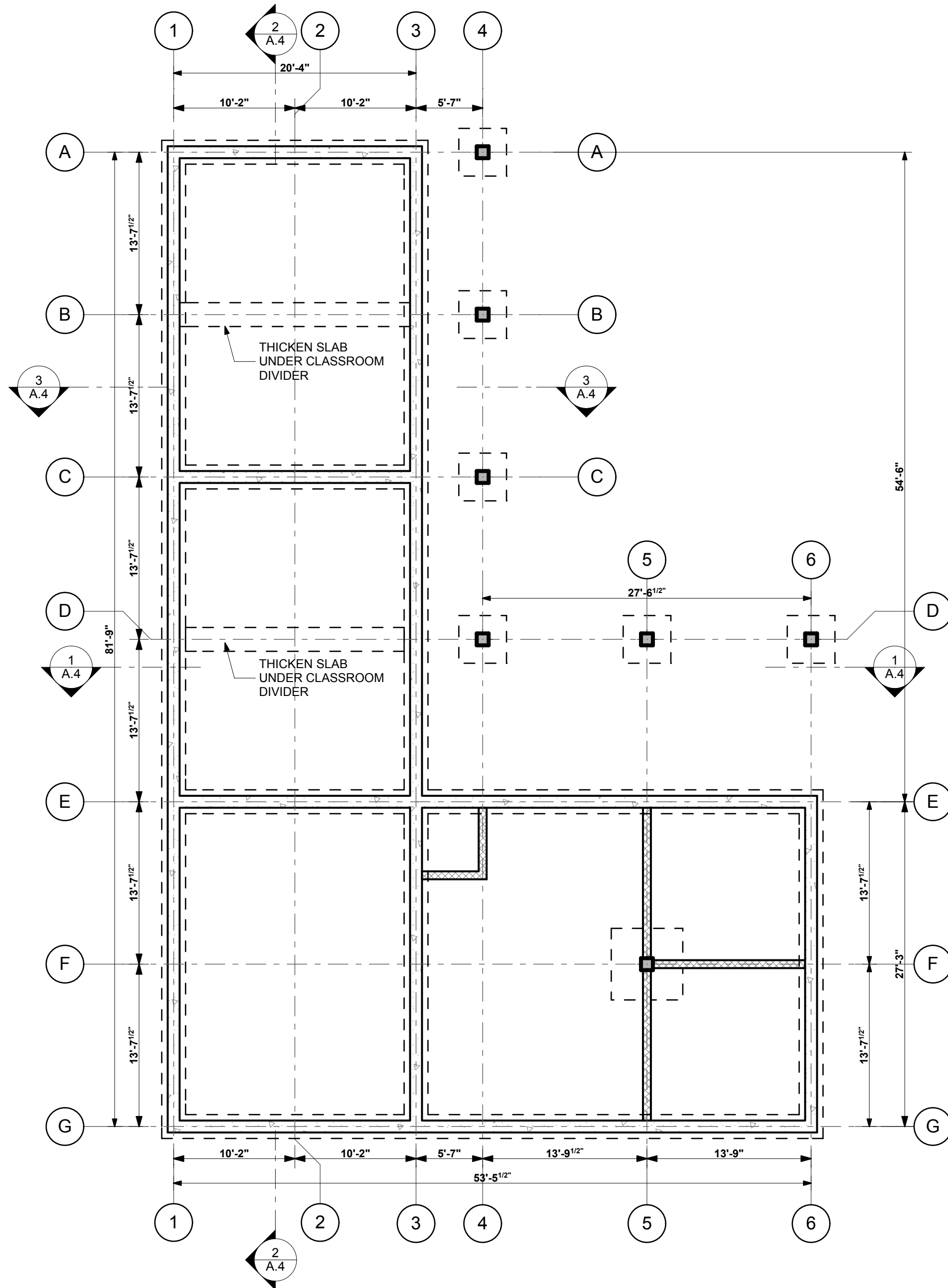

3
A.2 FOUNDATION
SCALE: 1/8" = 1'-0"

COORDINATE FOUNDATION DRAWINGS WITH STRUCTURAL ENGINEERS DWGS

COORDINATE ALL DIMENSIONS WITH STRUCTURAL DRAWINGS. IF CONFLICT OCCURS BETWEEN DRAWINGS, STRUCTURAL DRAWINGS SHALL SUPERCEDE ARCHITECTURAL.

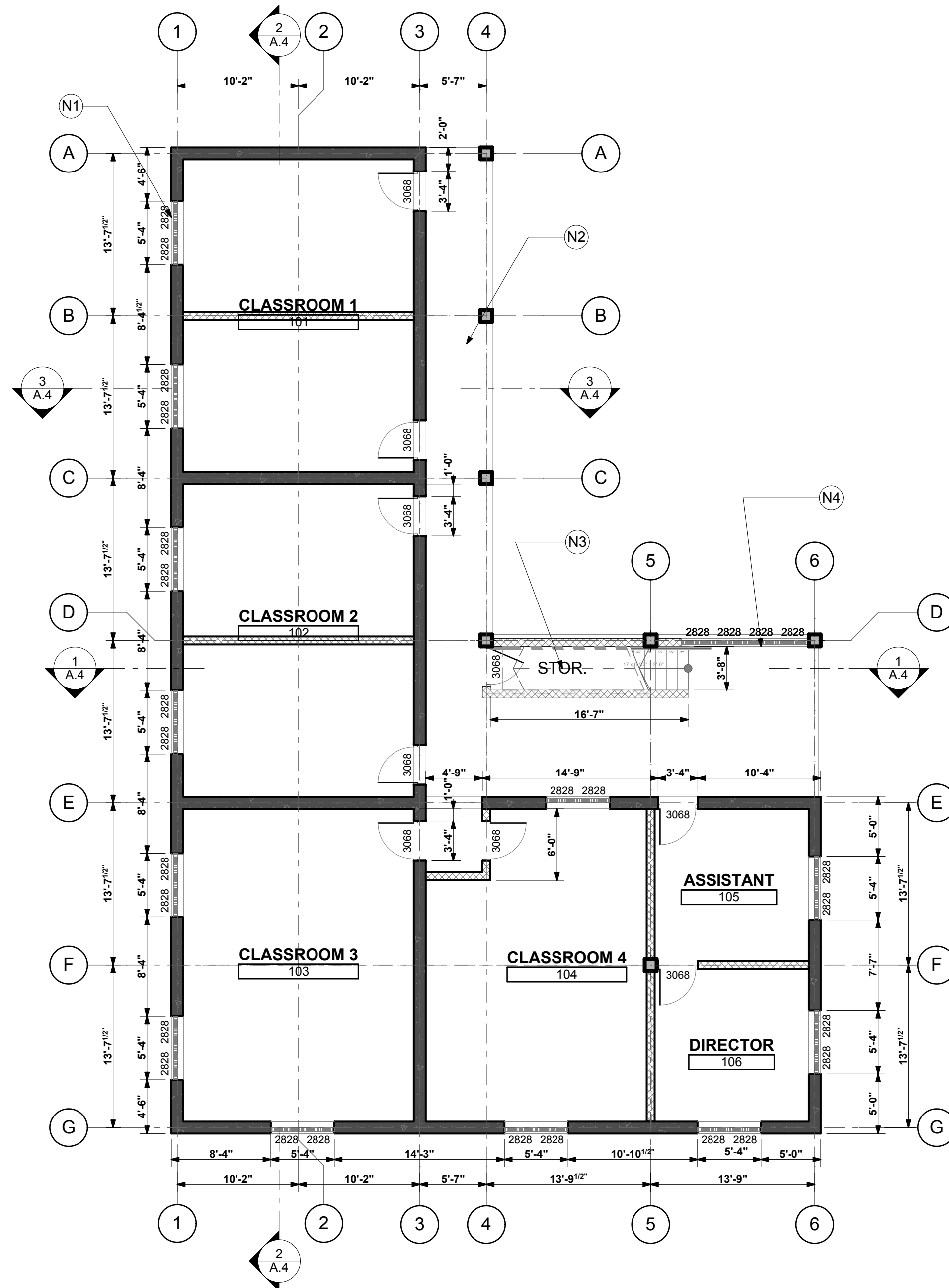

1
A.2 GROUND FLOOR PLAN
SCALE: 1/8" = 1'-0"

SPECIFIC NOTES:

- N.1** TYPICAL DECORATIVE BLOCK VENT WINDOW MADE UP OF 4 BLOCK VENTS. BLOCK ASSUMED TO BE 16"x16". COORDINATE ACTUAL BLOCK SIZES AND ROUGH OPENINGS IN FIELD
- N.2** TURN DOWN CONCRETE SLAB PORCH. COORDINATE WITH STRUCTURAL
- N.3** PROVIDE POURED CONCRETE STAIR FOR 9'-6" VERTICAL RISE - 17 RISERS @ 6¹/₂" HIGH AND 11" DEEP
- N.4** DECORATIVE BLOCK VENT WALL. (OPTIONAL) SEE ELEVATION

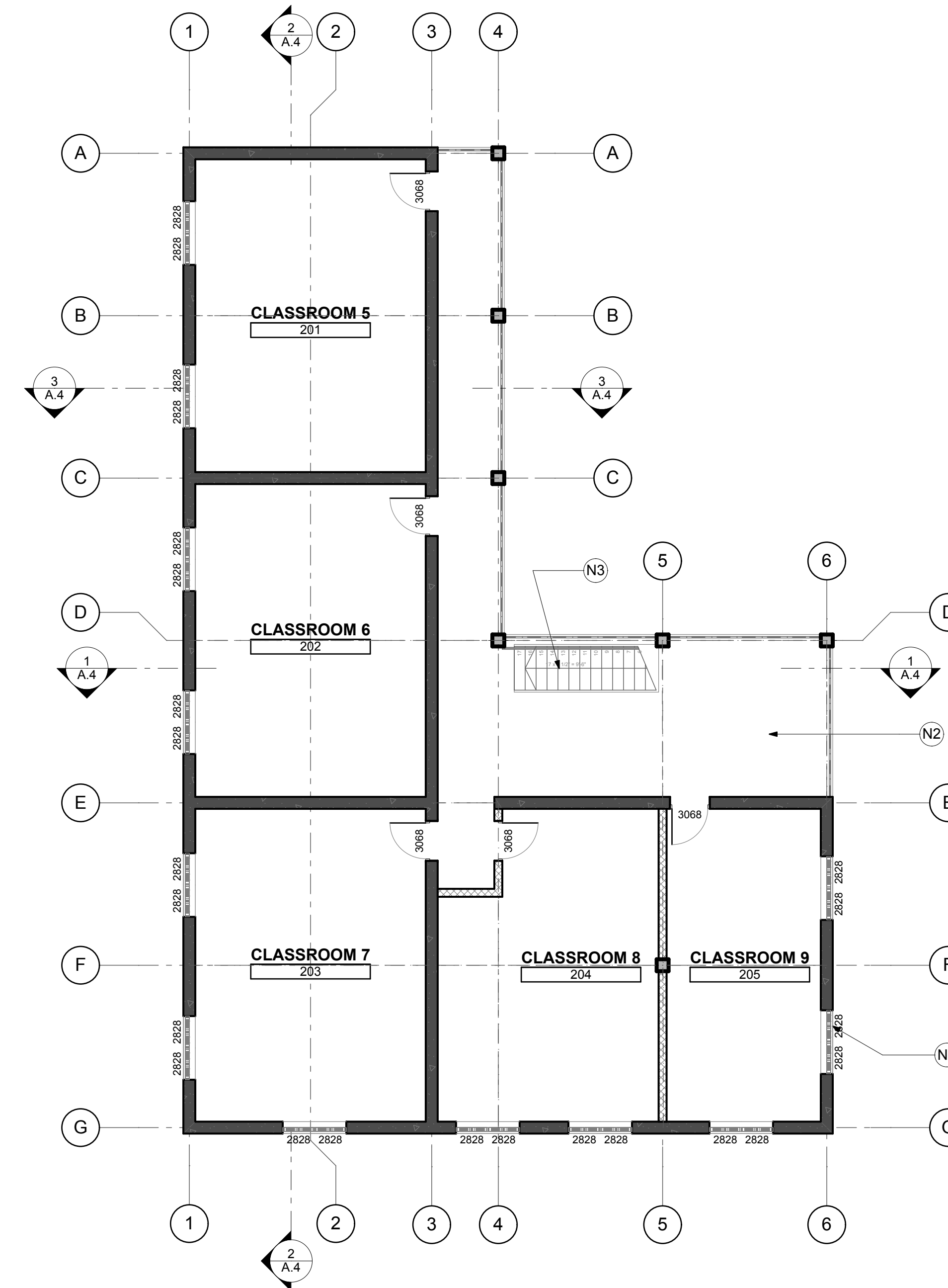

2
A.2 SECOND FLOOR PLAN
SCALE: 1/8" = 1'-0"

SPECIFIC NOTES:

- N.1** TYPICAL DECORATIVE BLOCK VENT WINDOW MADE UP OF 4 BLOCK VENTS. BLOCK ASSUMED TO BE 16"x16". COORDINATE ACTUAL BLOCK SIZES AND ROUGH OPENINGS IN FIELD
- N.2** CONCRETE SLAB PORCH. COORDINATE WITH STRUCTURAL PROVIDE 1¹/₂" STL PIPE RAILINGS @ 42" AFF. PICKETS NO MORE THAN 4" SPACING
- N.3** PROVIDE POURED CONCRETE STAIR FOR 9'-6" VERTICAL RISE - 17 RISERS @ 6¹/₂" HIGH AND 11" DEEP ALSO PROVIDE 42" GUARDRAILING AND 36" HANDRAIL.

ARCHITECTURAL DRAWINGS FOR THE ORPHANAGE REPRESENT 80% COMPLETION. SOME NOTATION MAY NOT BE FOUND AT THIS STAGE IN DESIGN.

REVISIONS	DATE



HAITI ORPHANAGE MASTER PLAN
JAKE VANWINGERDEN

DELMAN, HAITI

CLARK Design Group, pc
136 WEST HIGH STREET
ELKTON, MARYLAND 21921
(410) 398-8866 Fax (410) 392-8558

ARCHITECTS & PLANNERS



I CERTIFY THAT THESE DOCUMENTS WERE PREPARED OR APPROVED BY ME, AND THAT I AM A DULY LICENSED ARCHITECT UNDER THE LAWS OF THE STATE OF:
HAITI
LICENSE NUMBER: #license Number

DRAWN	CHKD	CHECKED	MEC

CLIENT REVIEW -
ARCHITECTURAL SCHOOL PLANS

A.2 REV # 0

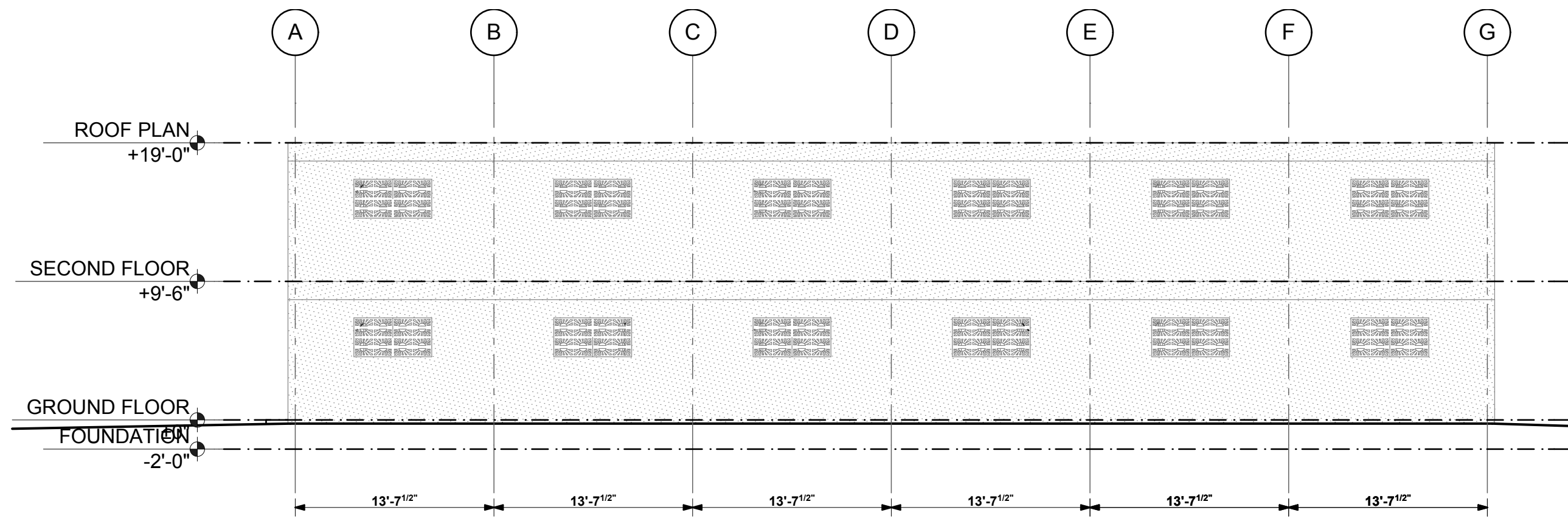

1
A.3 SCHOOL WEST ELEVATION
SCALE: 1/8" = 1'-0"

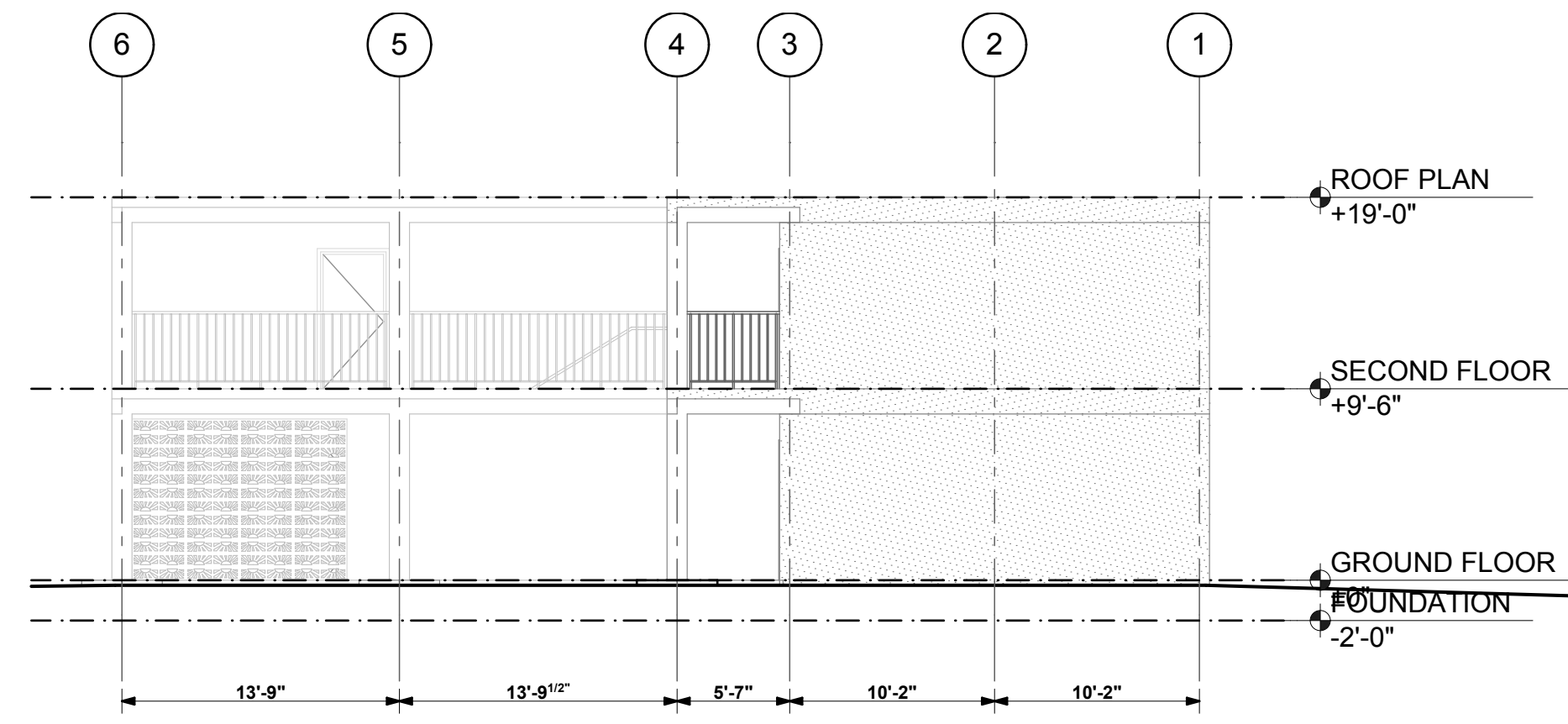

2
A.3 SCHOOL NORTH ELEVATION
SCALE: 1/8" = 1'-0"

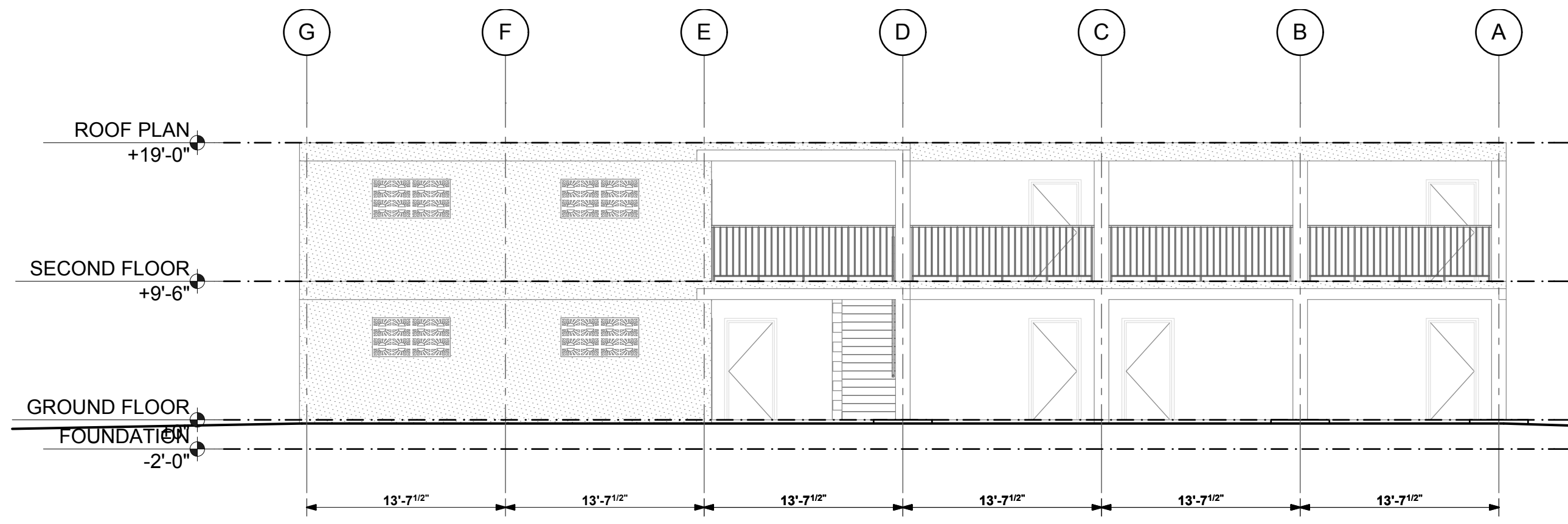

3
A.3 SCHOOL EAST ELEVATION
SCALE: 1/8" = 1'-0"

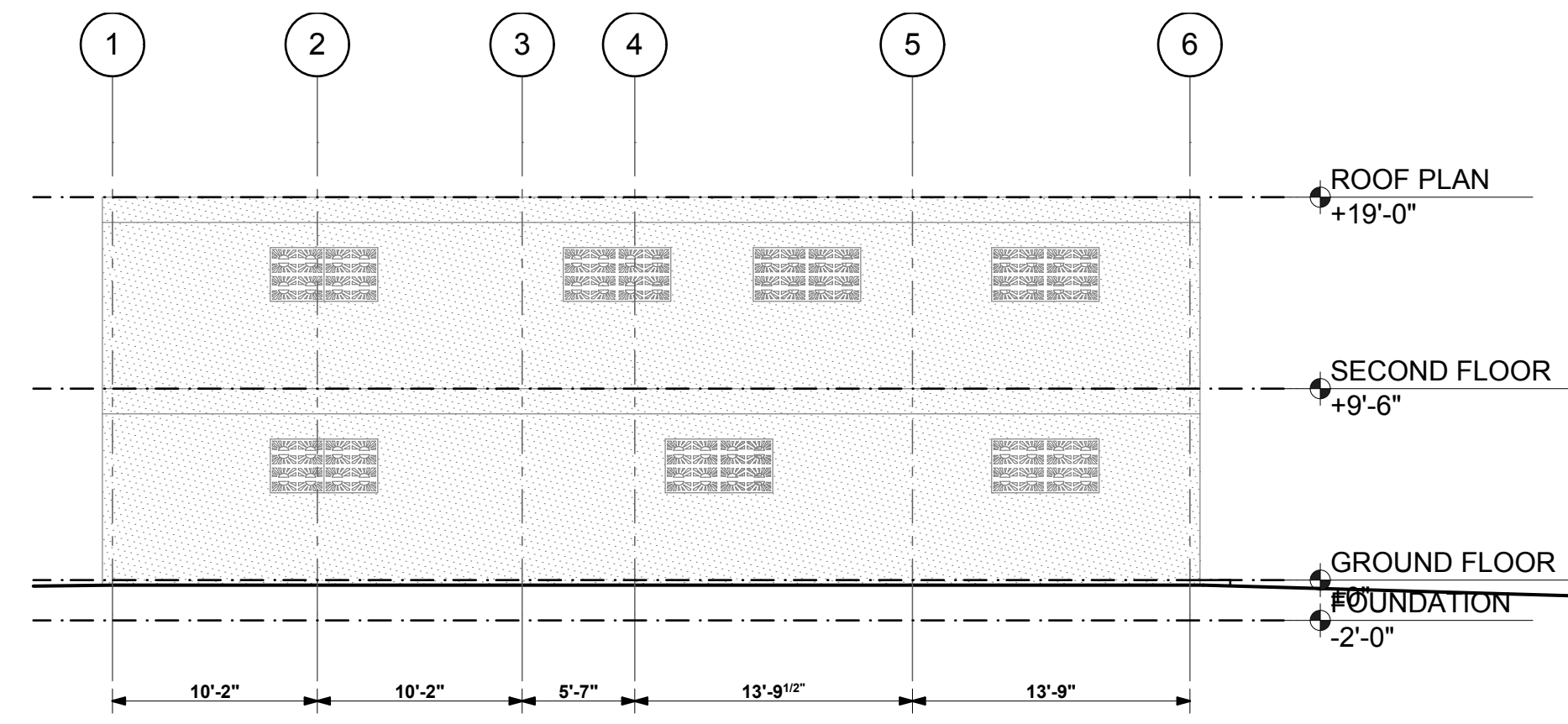

4
A.3 SCHOOL SOUTH ELEVATION
SCALE: 1/8" = 1'-0"

COORDINATE ALL DIMENSIONS WITH STRUCTURAL DRAWINGS. IF CONFLICT OCCURES BETWEEN DRAWINGS, STRUCTURAL DRAWINGS SHALL SUPERCEDE ARCHITECTURAL.

ARCHITECTURAL DRAWINGS FOR THE ORPHANAGE REPRESENT 80% COMPLETION. SOME NOTATION MAY NOT BE FOUND AT THIS STAGE IN DESIGN.

REVISIONS	DATE

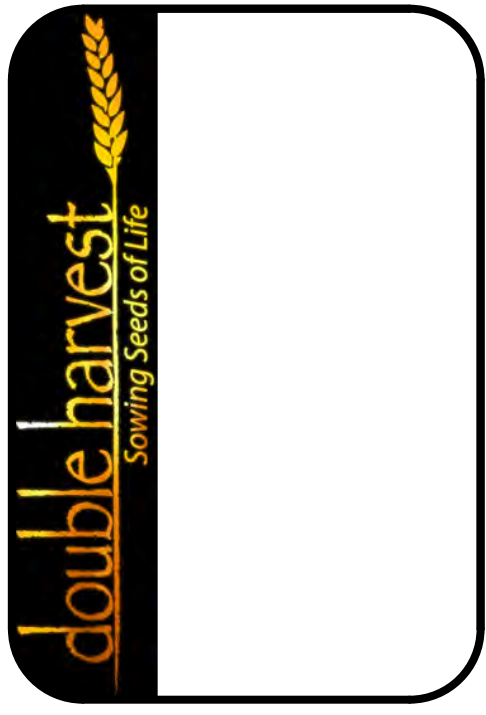

HAITI ORPHANAGE MASTER PLAN
JAKE VANWINGERDEN
DELMAN, HAITI
CLARK Design Group, pc
136 WEST HIGH STREET
ELKTON, MARYLAND 21921
ARCHITECTS & PLANNERS
© CDP/REB/RT 2016 CLARK Design Group, pc

I CERTIFY THAT THESE DOCUMENTS WERE PREPARED OR APPROVED BY ME, AND THAT I AM A DULY LICENSED ARCHITECT UNDER THE LAWS OF THE STATE OF:
HAITI
LICENSE NUMBER: #license Number

DRAWN: RAR	CHECKED: MEC
INFO: INF01	INFO: INF02
JOB NO.: 2010.0032	SCALE: AS NOTED
ISSUE DATE: 08-17-2010	ISSUE FOR: CLIENT REVIEW
SHEET: ARCHITECTURAL SCHOOL ELEVATIONS	REV: A.3 0

PRINT DATE: Wednesday, January 26, 2011
I:\Projects\CL_Proj\2010\1032-HAITI\Haiti_CD_10310.pn

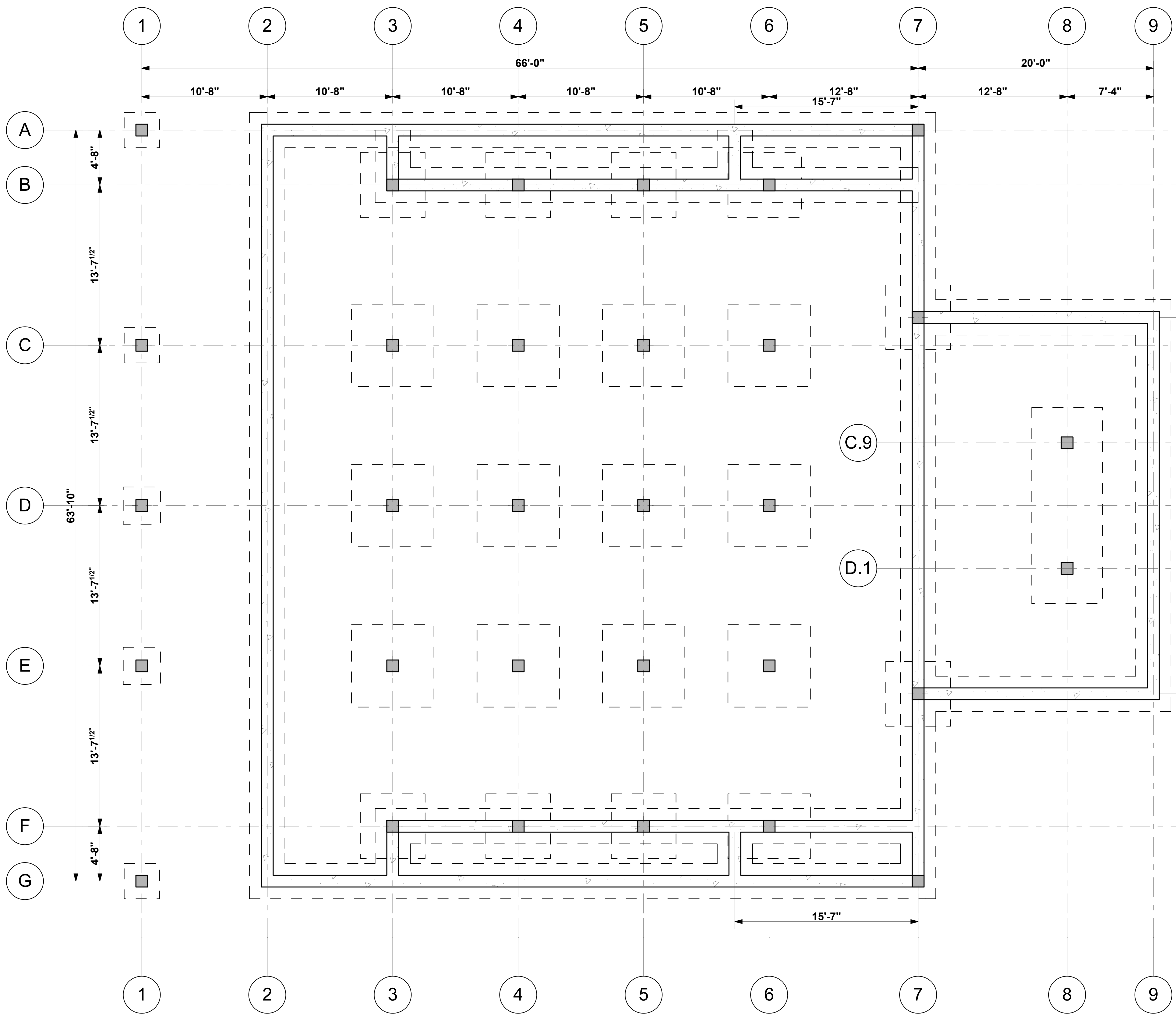

SEE STRUCTURAL DRAWINGS FOR ALL FOUNDATION SIZING AND REBAR SIZING. THIS DRAWING SHOWS BUILDING DIMENSIONS ONLY

REVISIONS	DATE

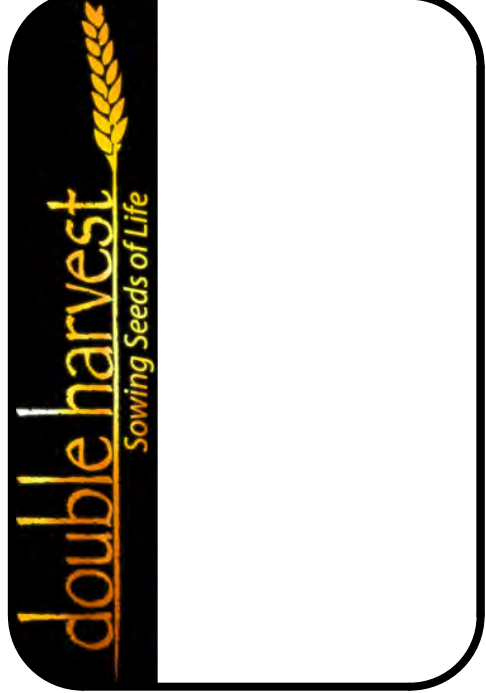

HAITI ORPHANAGE MASTER PLAN
 JAKE VANWINGERDEN
 DELMAN, HAITI

CLARK Design Group, pc
 ARCHITECTS & PLANNERS
 136 WEST HIGH STREET
 ELKTON, MARYLAND, 21921
 (410) 398-8866 Fax (410) 392-0558

I CERTIFY THAT THESE DOCUMENTS WERE PREPARED OR APPROVED BY ME, AND THAT I AM A DULY LICENSED ARCHITECT UNDER THE LAWS OF THE STATE OF: HAITI
 LICENSE NUMBER: #license Number

DRAWN: RAR	CHECKED: MEC
INFO1	INFO2
JOB NO.: 2010.0032	SCALE: AS NOTED
ISSUE DATE: 08-17-2010	
ISSUE FOR: - CLIENT REVIEW -	
SHEET: ARCHITECTURAL FOUNDATION PLAN	REV # 0
A.8	

© COPYRIGHT 2008 CLARK Design Group, pc
 I:\Projects\CL_Proj\2010\0032-HAITI\Haiti_CL_10310.dwg
 PRINT DATE: Wednesday, January 26, 2011

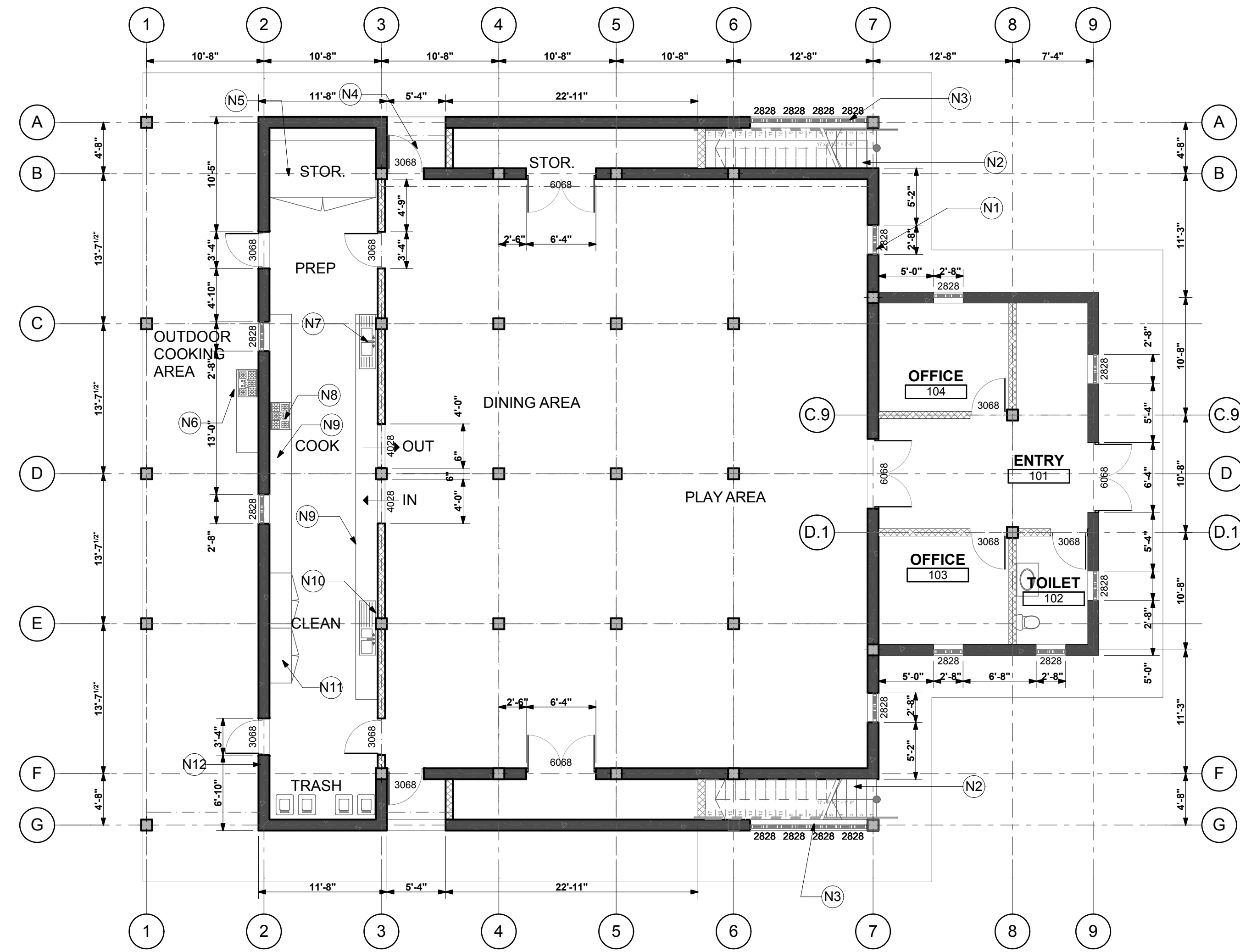

1 GROUND FLOOR PLAN
 A.9 SCALE: 1/8" = 1'-0"

COORDINATE ALL DIMENSIONS WITH STRUCTURAL DRAWINGS. IF CONFLICT OCCURS BETWEEN DRAWINGS, STRUCTURAL DRAWINGS SHALL SUPERCEDE ARCHITECTURAL.

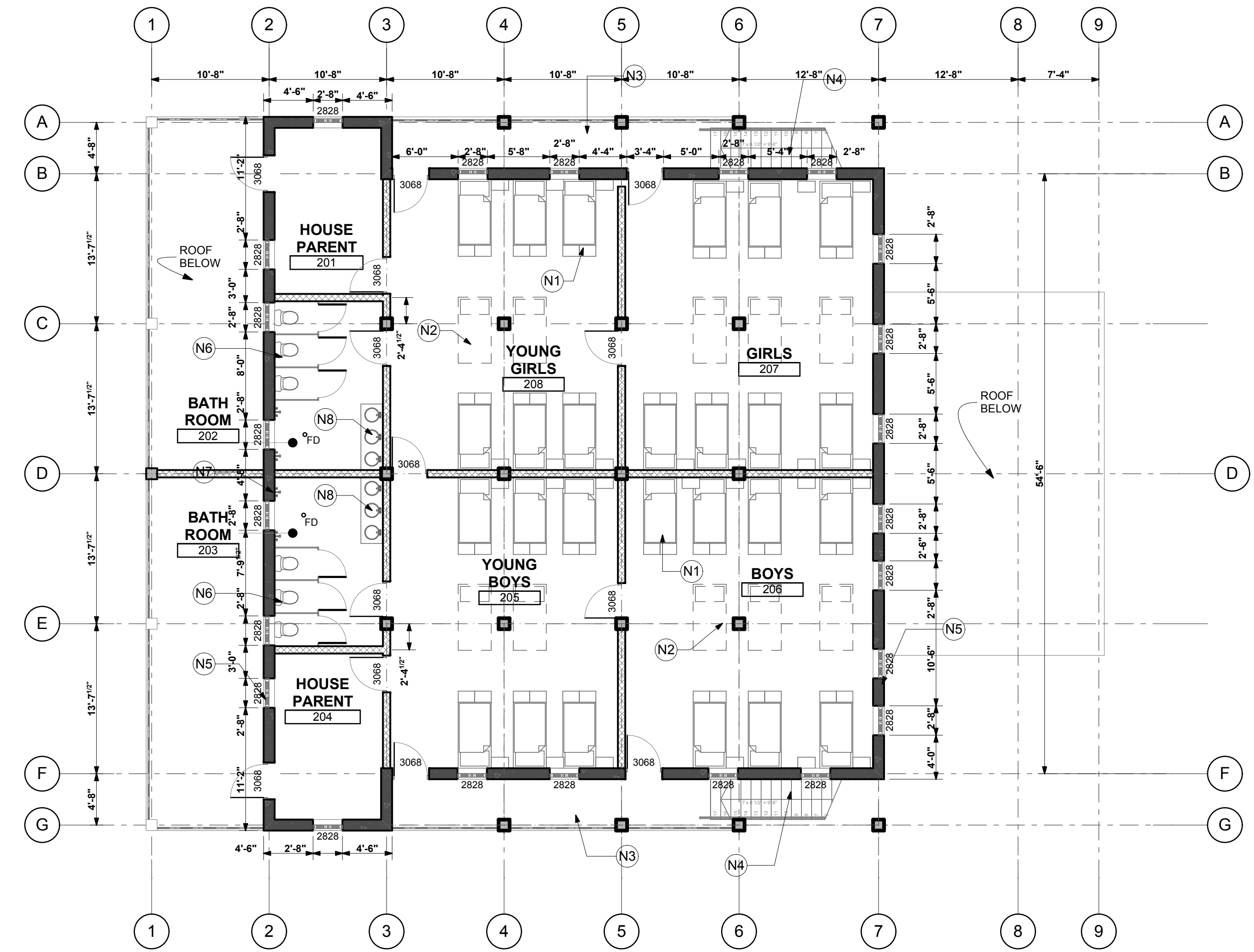

2 SECOND FLOOR PLAN
 A.9 SCALE: 1/8" = 1'-0"

ARCHITECTURAL DRAWINGS FOR THE ORPHANAGE REPRESENT 80% COMPLETION. SOME NOTATION MAY NOT BE FOUND AT THIS STAGE IN DESIGN.

REVISIONS	DATE



HAITI ORPHANAGE MASTER PLAN
 JAKE VANWINGERDEN
 DELMAN, HAITI

CLARK Design Group, pc
 ARCHITECTS & PLANNERS
 136 WEST HIGH STREET
 ELKTON, MARYLAND, 21921
 (410) 398-8666 Fax: (410) 392-0558

I CERTIFY THAT THESE DOCUMENTS WERE PREPARED OR APPROVED BY ME, AND THAT I AM A DULY LICENSED ARCHITECT UNDER THE LAWS OF THE STATE OF:
 HAITI
 LICENSE NUMBER: #license number

DRAWN	RAR	CHECKED	MEC

JOB NO.: 2010.0032 SCALE: AS NOTED
 ISSUE DATE: 08-17-2010
 ISSUE FOR: - CLIENT REVIEW -

SHEET: ARCHITECTURAL ORPHANAGE PLANS
A.9 REV # **0**

REVISIONS	DATE

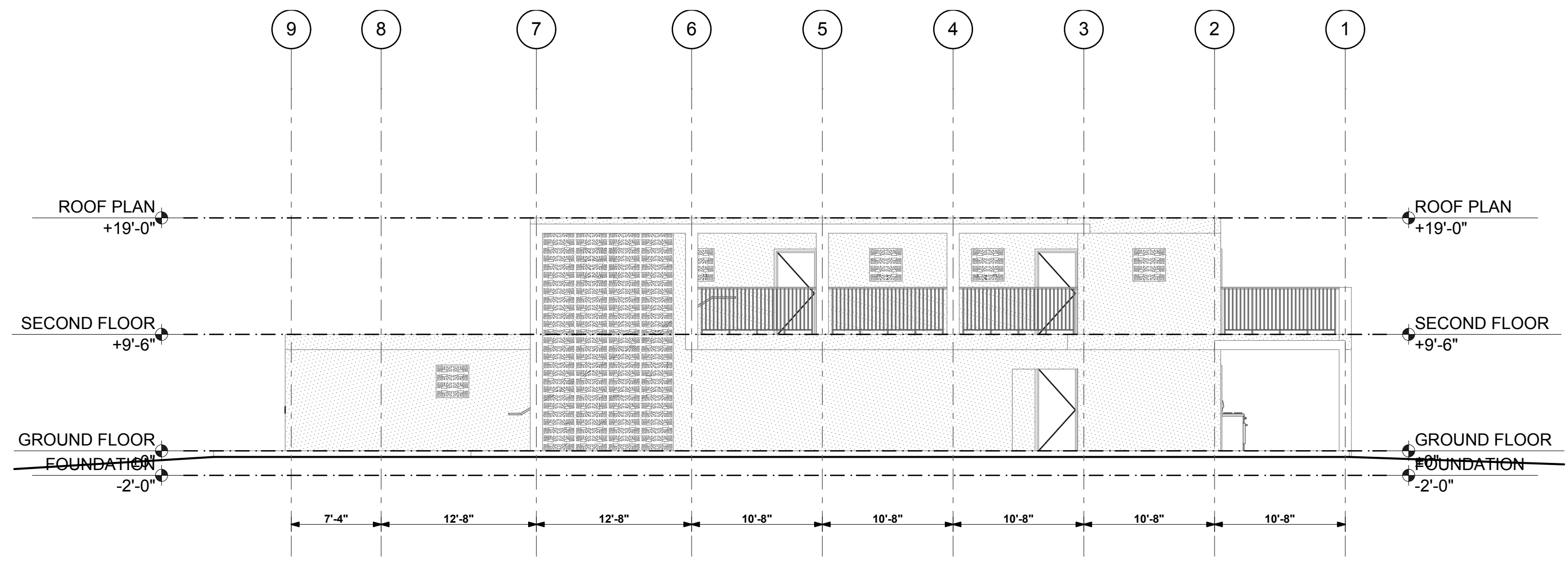

1
A.10 ORPHANAGE NORTH ELEVATION
SCALE: 1/8" = 1'-0"

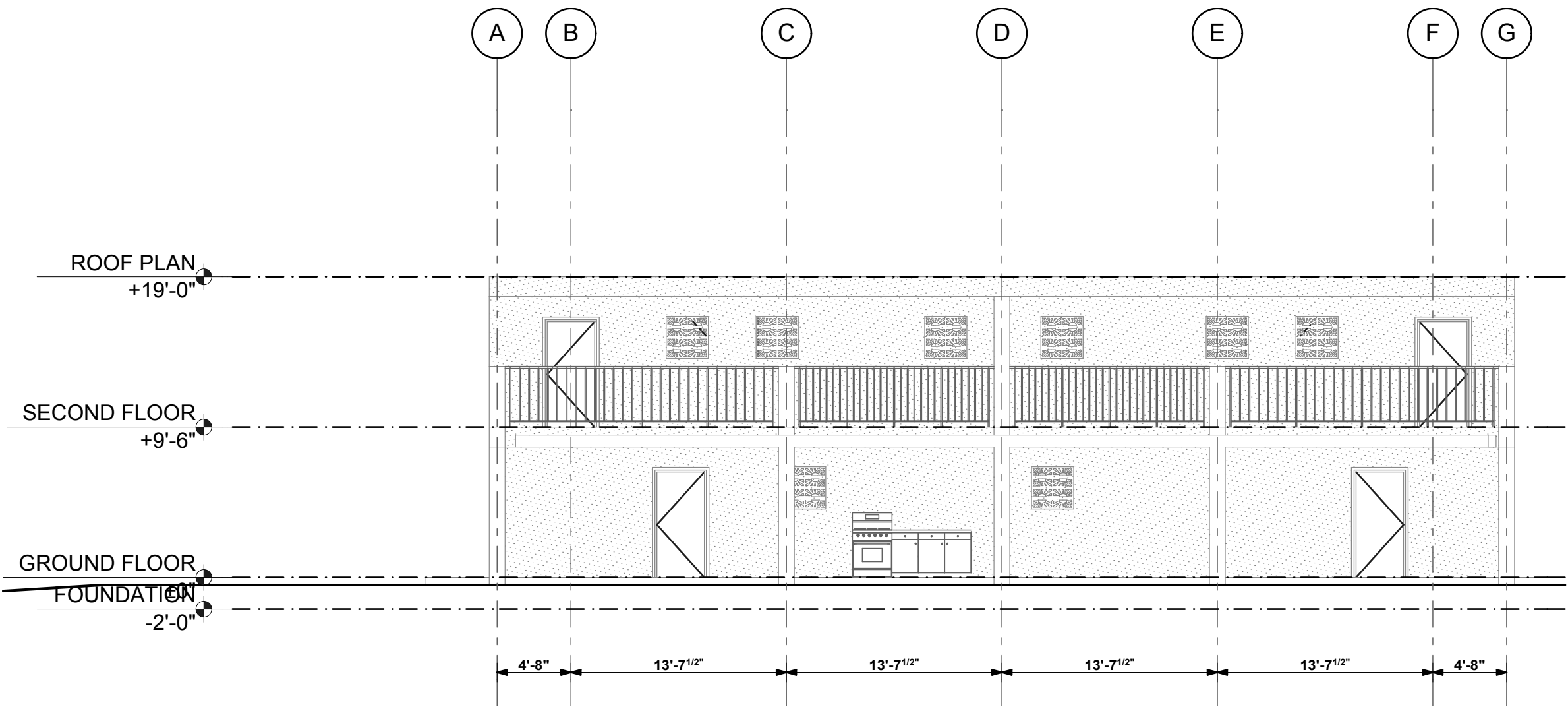

4
A.10 ORPHANAGE WEST ELEVATION
SCALE: 1/8" = 1'-0"

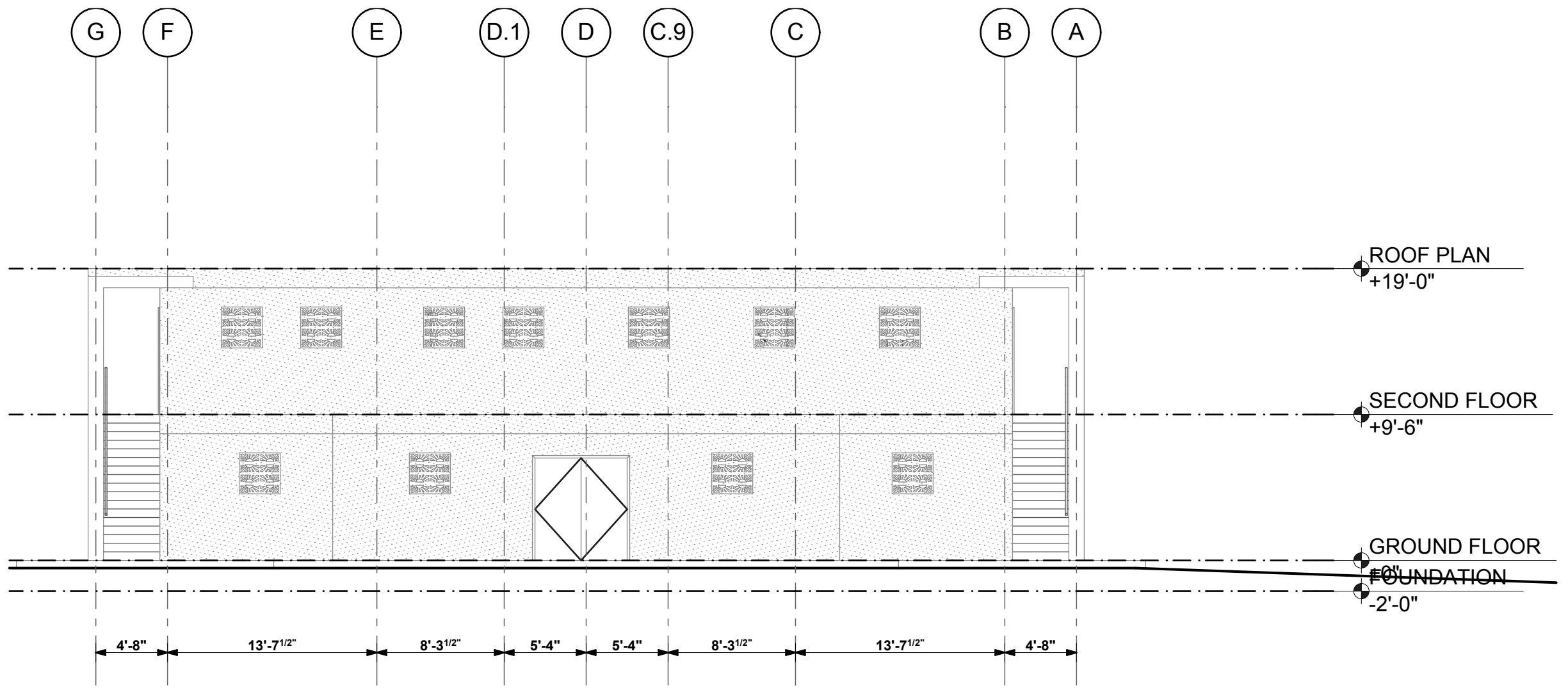

2
A.10 ORPHANAGE EAST ELEVATION
SCALE: 1/8" = 1'-0"

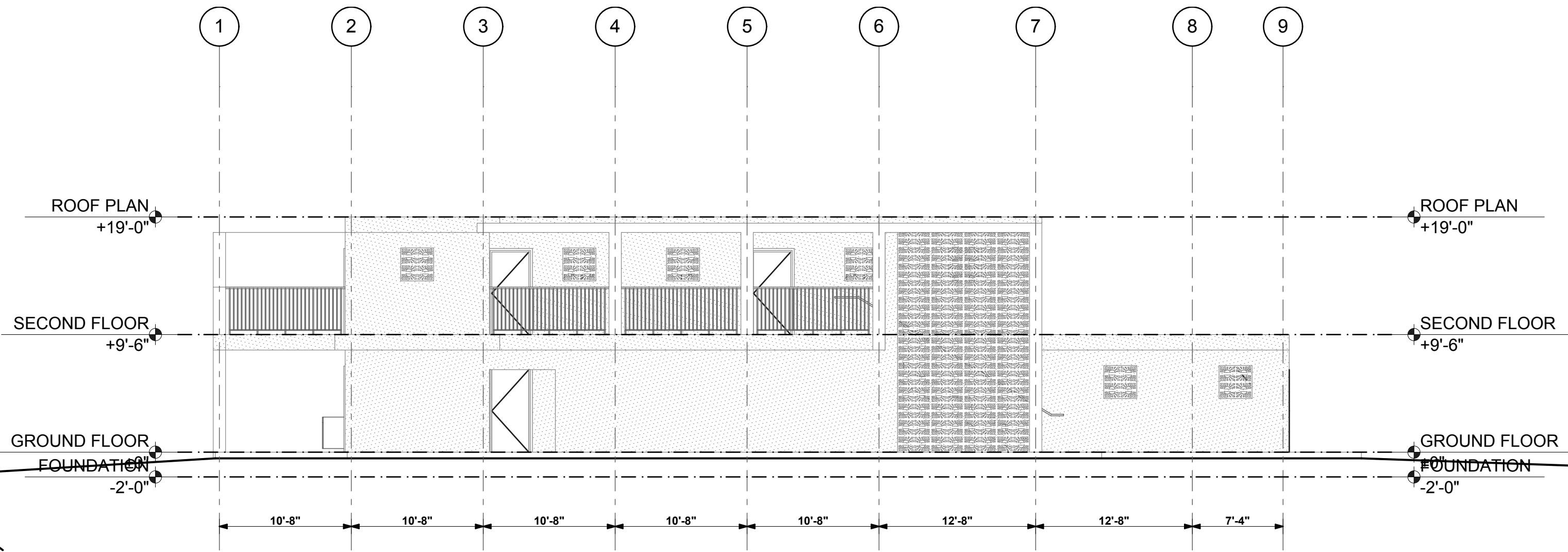

3
A.10 ORPHANAGE SOUTH ELEVATION
SCALE: 1/8" = 1'-0"

ARCHITECTURAL DRAWINGS
FOR THE ORPHANAGE REPRESENT
80% COMPLETION. SOME NOTATION
MAY NOT BE FOUND AT THIS STAGE
IN DESIGN.

HAITI ORPHANAGE MASTER PLAN
JAKE VANWINGERDEN
DELIMAN, HAITI

CLARK Design Group, pc
136 WEST HIGH STREET
ELKTON, MARYLAND, 21921
(410) 398-8866 Fax (410) 392-0558

ARCHITECTS & PLANNERS
C.D.G.

I CERTIFY THAT THESE DOCUMENTS WERE
PREPARED OR APPROVED BY ME, AND THAT
I AM A DULY LICENSED ARCHITECT UNDER THE
LAWS OF THE STATE OF:
HAITI
LICENSE NUMBER: #license number

DRAWN:	CHKD:	MEC:
INF01	INF02	
JOB NO.: 2010.0032	SCALE: AS NOTED	
ISSUE DATE: 08-17-2010		
ISSUE FOR: - CLIENT REVIEW -		
SHEET: ARCHITECTURAL ORPHANAGE ELEVATIONS	REV #	
A.10	0	



VIEW OF COMPLEX



VIEW OF COMPLEX

REVISIONS	DATE



VIEWS OF ORPHANAGE



VIEWS OF SCHOOL

HAITI ORPHANAGE MASTER PLAN

DELMAN, HAITI

CLARK Design Group, pc
ARCHITECTS & PLANNERS



136 WEST HIGH STREET
ELKTON, MARYLAND 21921
(410) 398-8866 Fax: (410) 392-6558

I CERTIFY THAT THESE DOCUMENTS WERE PREPARED OR APPROVED BY ME, AND THAT I AM A DULY LICENSED ARCHITECT UNDER THE LAWS OF THE STATE OF:

HAITI
LICENSE NUMBER: #license Number

DRAWN: RAR CHECKED: MEC
- INFO1 - INFO2
JOB NO.: 2010.0032 SCALE: AS NOTED
ISSUE DATE: 08-17-2010
ISSUE FOR: - CLIENT REVIEW -

SHEET: ARCHITECTURAL
COMPLEX RENDERINGS

R.1 REV# 0